

FORM NO 1. Jeremiah Snyder on orders to Thomas Lewis and Lewis Lewis

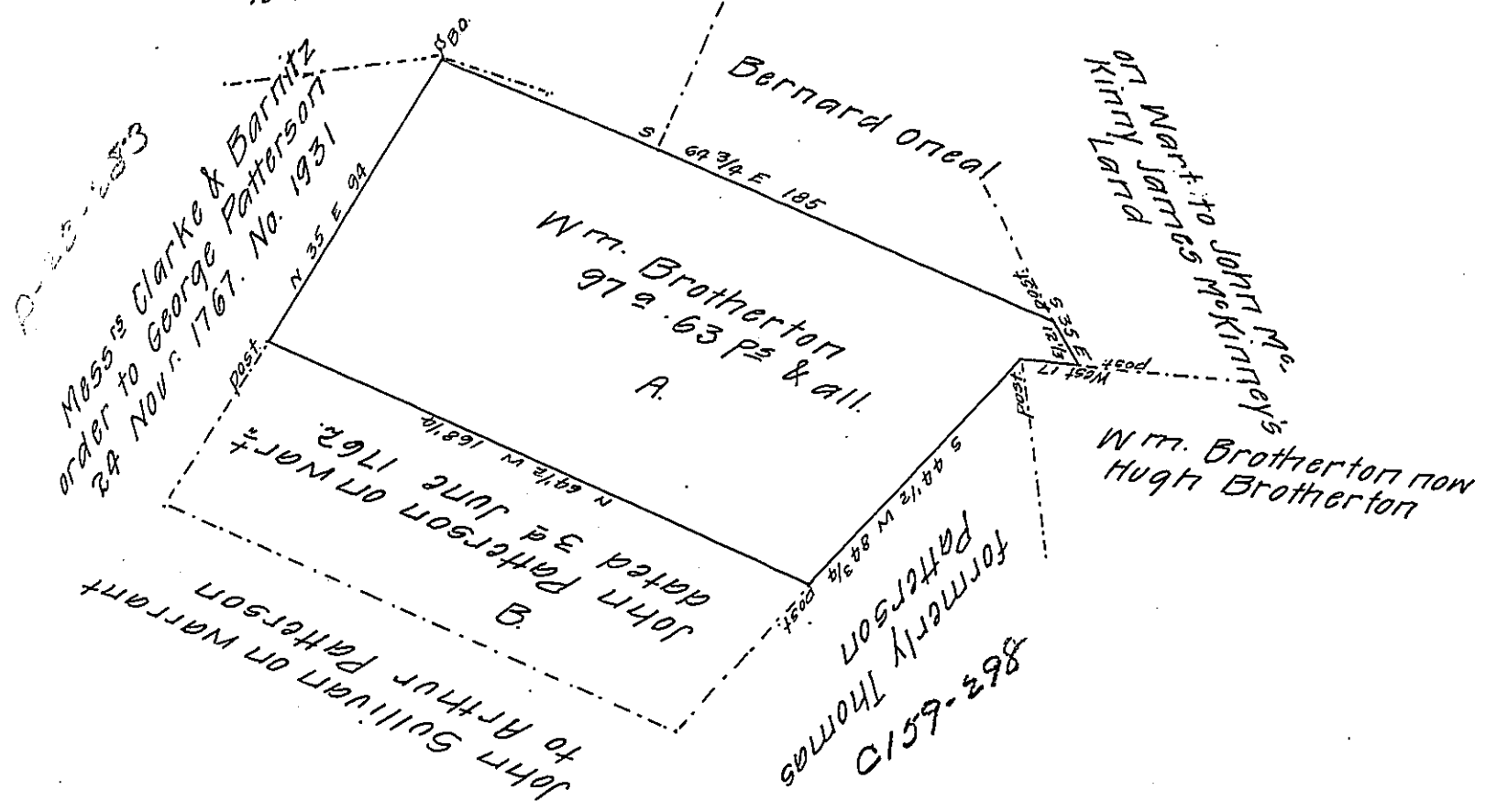

Draught of a tract of land situate in Hamilton township Franklin county (formerly Cumberland) containing 97 Acres 63 perches & allowance of six per cent for roads &c. Surveyed 5th December 1828 on an order of survey granted to William Brotherton for 200 Acres "joining John Patterson's survey" and Jane McKinney's claim in Hamilton township, bearing date the 24th of November 1766 No. 1930, And in pursuance of a contract with the Board of Property for carrying into effect the several Acts of Assembly relating to unpatented lands under proprietary rights &c. &c.

To Jacob Spangler Esqr. }
 Surveyor General. }
 Wm. S. Davis } Contractors
 William Hamilton }

Report The above Tract A together with the dotted figure B was surveyed 28 April 1798 on a warrant to the same William Brotherton, bearing dated 25 February 1794. not patd The dotted figure B has been surveyed under contract & returned on a warrant to John Patterson dated 3d June 1762 see survey & report on Jno. Patterson. Order of survey dated 27 April 1767 No. 3533 granted to Thomas Barney for 150 acres joining Lewis Lewis Thomas Patterson Widow McKinney & John Sullivan. Also appears to embrace the above tract of land. No. 3533. Owners & occupiers. Hugh Brotherton (son of said Wm. Brotherton) owns the above tract A and the dotted figure B. under the warrant to Wm. Brotherton above mentioned Joseph Morrisson heirs a small part.

IN TESTIMONY that the above is a copy of the original remaining on file in the Department of Internal Affairs of Pennsylvania, made conformably to an Act of Assembly approved the 16th day of February, 1833, I have hereunto set my Hand and caused the Seal of said Department to be affixed at Harrisburg, this twenty-ninth day of September 1908.

Henry Hawks
 Secretary of Internal Affairs.